

**18719** Mazzucchelli

MIDO 2025

MIDO 2025

	CELLULOSE ACETATE	M49 BIOPLASTIC	
Deeper Level	<b>Deep Mind</b>	Released	Upon request with MOQ
	<b>Havana Beat</b>	Released	Upon request with MOQ
	<b>Materica</b>	Released	Upon request with MOQ
	<b>Nocturnia</b>	Released	Upon request with MOQ
	<b>Paradox</b>	Released	Upon request with MOQ
Nostalgic Happiness	<b>Blossom Pop</b>	Released	Upon request with MOQ
	<b>Creative Mind</b>	Released	Upon request with MOQ
	<b>Enigma</b>	Released	Upon request with MOQ
	<b>Monocolors Mido 2025 Solid</b>	Monocolors Mido 2025	-
	<b>M49-Monocolors Mido 2025 Solid</b>	-	M49-Monocolors Mido 2025
	<b>Play More</b>	Released	Upon request with MOQ
	Awareness	<b>Foundation</b>	Released
<b>Monocolors Mido 2025 Milky</b>		Monocolors Mido 2025	-
<b>M49-Monocolors Mido 2025 Milky</b>		-	M49-Monocolors Mido 2025
<b>Monocolors Mido 2025 Transparent</b>		Monocolors Mido 2025	-
<b>M49-Monocolors Mido 2025 Transparent</b>		-	M49-Monocolors Mido 2025
<b>Muse</b>		Released	Upon request with MOQ
<b>Roots</b>		Released	Upon request with MOQ

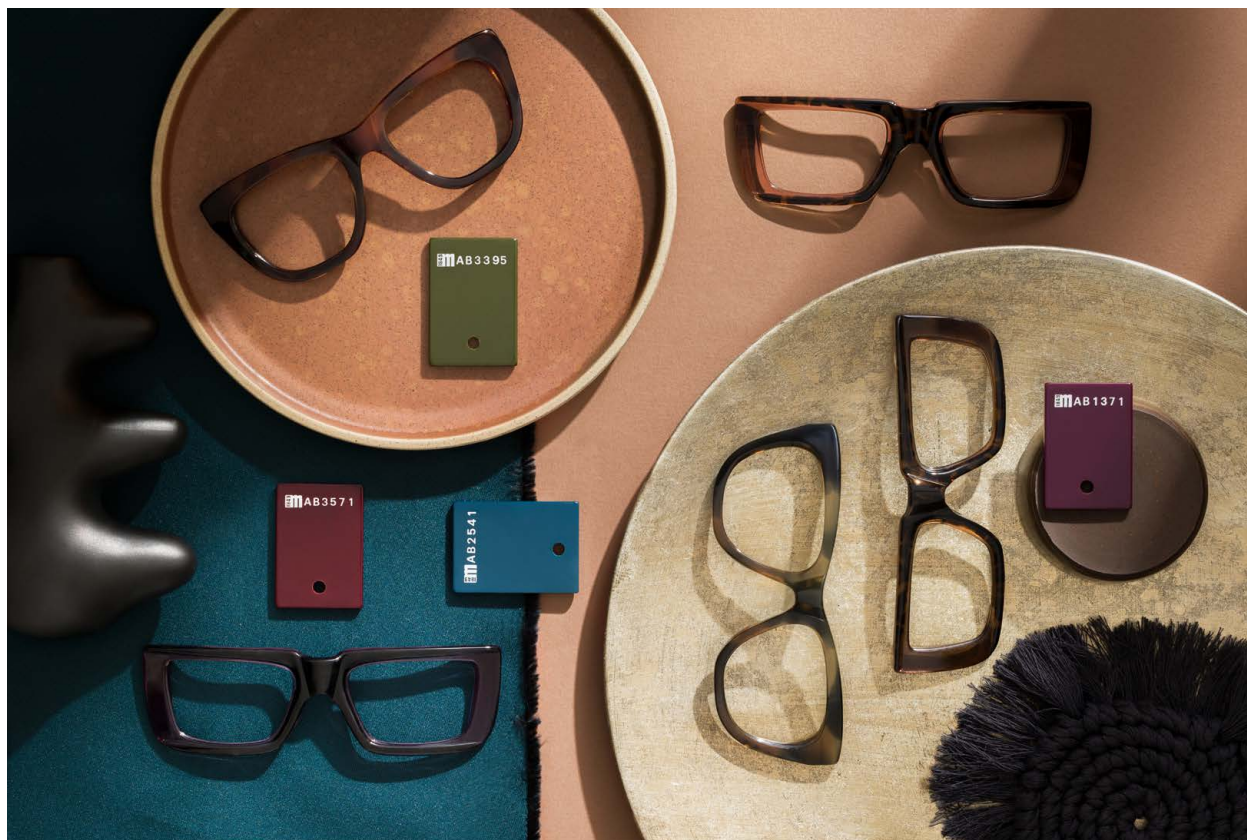

Deeper Level

DEEPER LEVEL

Fai un respiro e libera la mente, curati del passato e pensa al futuro.

Siamo di fronte a una gamma che funziona perfettamente come sfondo per colori più stagionali.

Toni e pattern che creano una forte connessione con ciò che risulta essenziale, che ci portano in profondità suggellando la potenza del passare del tempo e della forza della terra.

Capaci di ricaricarci e di trasmetterci calma, e allo stesso tempo, di essere potenti ma di non prevalere sulla materia.

Classici rielaborati che hanno alla base materie prime arricchite dalla mano dell'uomo, capace di trasferirgli un aspetto lussuoso e materico.

L'uomo appartiene alla natura e il nostro subconscio trova questo livello di tattilità visiva irresistibile.

I prodotti hanno bisogno di dimostrare, per catturare l'interesse dei consumatori, che possono apportare un valore aggiunto in un mercato iper-stimolato, possono restituire più di quanto prendono.

-

La gamma offre toni intensi, profondi, saturi e sofisticati. Marroni, bordeaux, verde petrolio e grigi antracite: insieme trasmettono una sensazione di resilienza e di forza.

DEEPER LEVEL

Take a breath and clear your mind, take care of the past and think about the future.

We are presented with a palette that works perfectly as a backdrop for more seasonal colors.

Tones and patterns that create a strong connection with what is essential, that take us deep into the depths of the world, sealing the power of the passage of time and the strength of the earth.

They recharge us, instill calm, and at the same time remain powerful without overshadowing the material.

Reworked classics that are based on raw materials enriched by human craftsmanship, capable of transferring a luxurious and tactile look.

Man belongs to nature and our subconscious finds this level of visual tactility irresistible.

To capture consumer interest, products must prove they can offer added value in an overstimulated market; they must give back more than they take.

-

The range offers intense, deep, saturated and sophisticated tones. Browns, bordeaux, petrol green and anthracite greys: together they convey a feeling of resilience and strength.



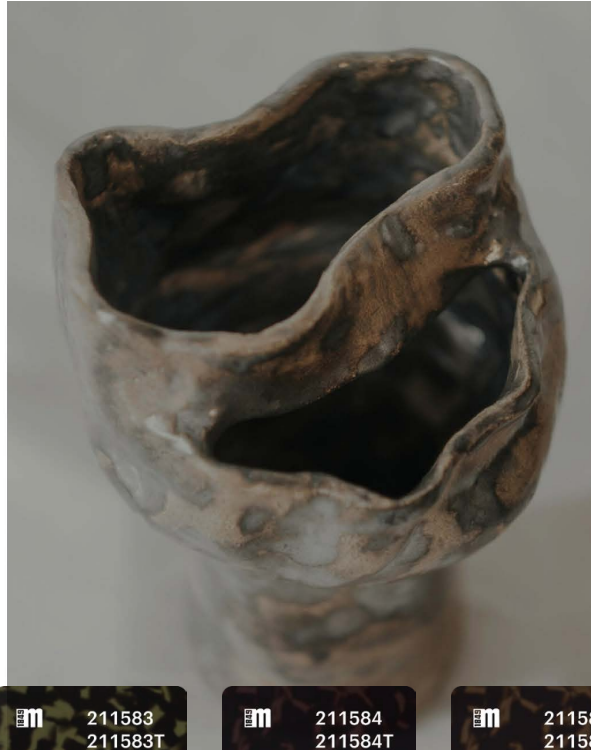
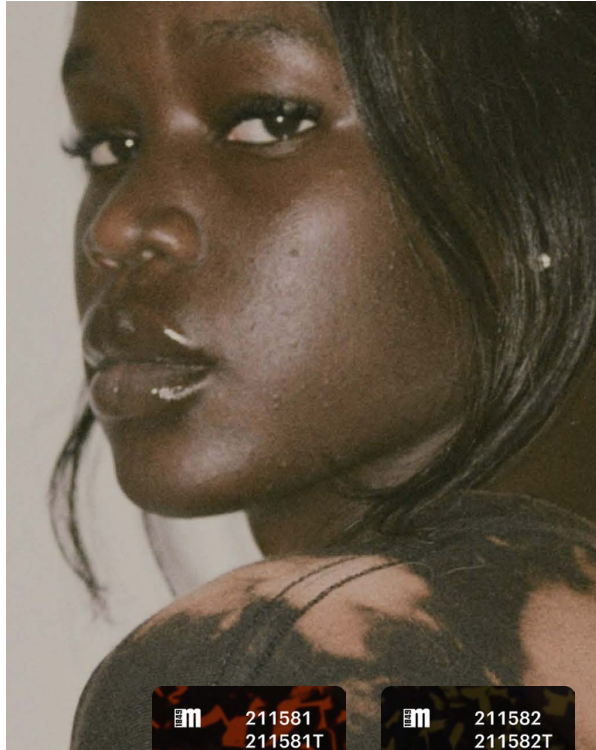

Top avana vengono influenzati da basi trasparenti dai toni empatici.

–  
Havana tops are influenced by transparent bases with empathetic tones.

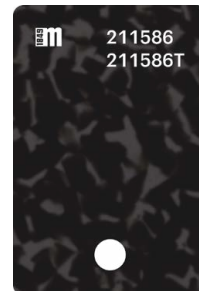
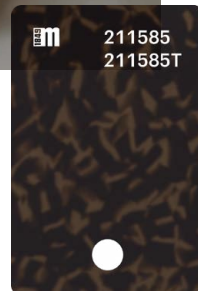
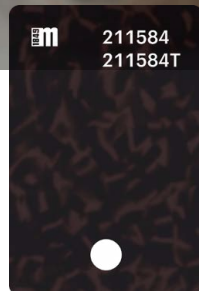
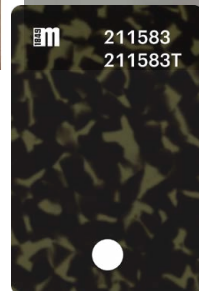
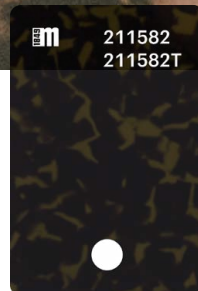
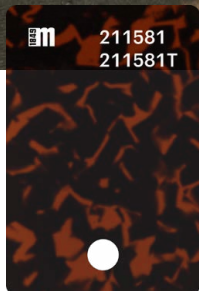



Deep Mind  
DEEPER LEVEL

1646 **Mazzucchelli**



Deep Mind  
DEEPER LEVEL

**Mazzucchelli**



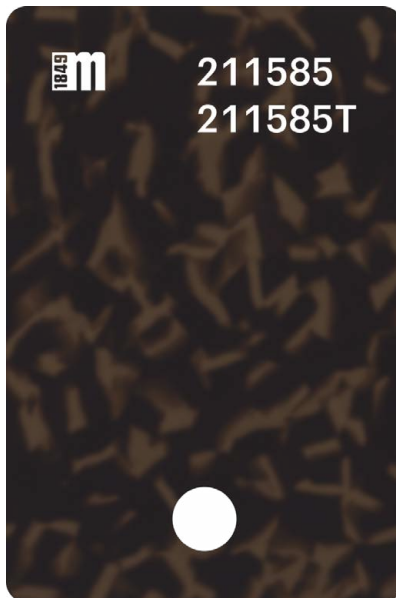
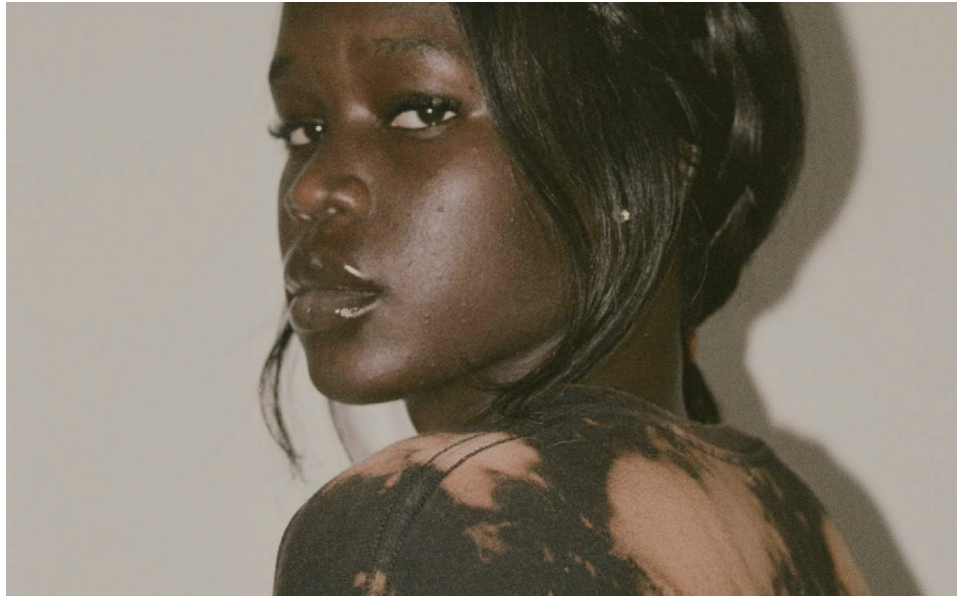

Front	Temple	Front	Temple	
211581	211581	211581T	211581T	black/caramel
211582	211582	211582T	211582T	brown/olive
211583	211583	211583T	211583T	black/green tea
211584	211584	211584T	211584T	brown/purple
211585	211585	211585T	211585T	brown/cognac
211586	211586	211586T	211586T	black/frost grey
<b>ITALY</b>		<b>ASIA</b>		

Method of production: **Lamination**

Front size (mm): **Italy 600 x 1400 - Asia 170 x 1400**

Temple size (mm): **Italy 600 x 1400 - Asia 170 x 1400**

Front thickness (mm): **Italy 7.6 - Asia 6.5**

Temple thickness (mm): **Italy 4.6 - Asia 4.5**

Nature

MIDO 2025

Deep Mind  
DEEPER LEVEL

1849 **Mazzucchelli**

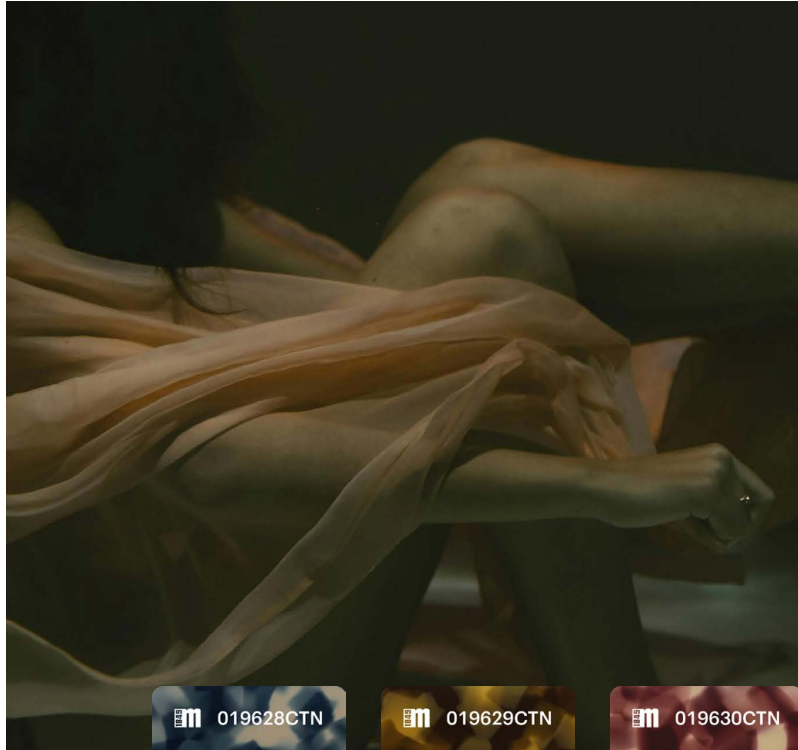

Avane colorate dai toni vintage.  
-  
Colored havanas with vintage tones.

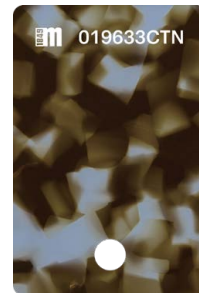
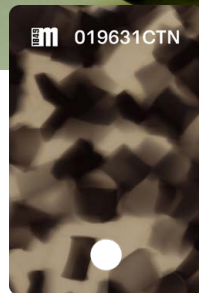
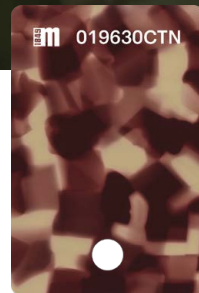
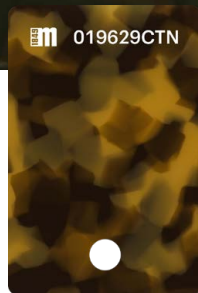
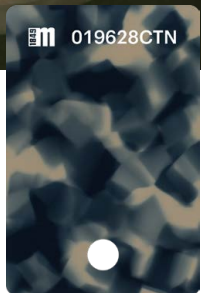

# Havana Beat

DEEPER LEVEL



Havana Beat

DEEPER LEVEL

**Mazzucchelli**





Havana Beat

DEEPER LEVEL

**Mazzucchelli**

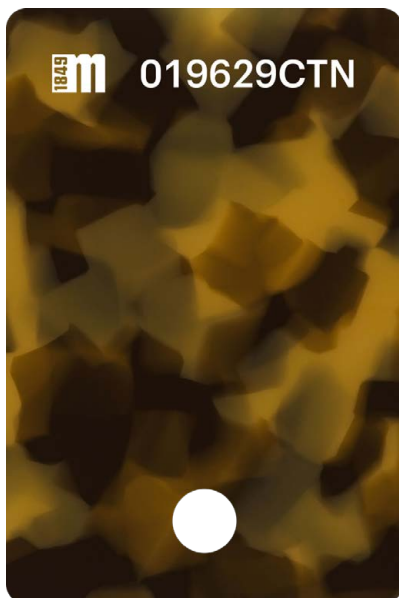

Front	Temple	
019628CTN	019628CTN	navy blue/warm grey
019629CTN	019629CTN	brown/honey yellow
019630CTN	019630CTN	burgundy/peach
019631CTN	019631CTN	grey/pewter
019632CTN	019632CTN	sepia brown/pink
019633CTN	019633CTN	olive/powder blue

**ASIA**

Method of production:	<b>Tecblock</b>
Front size (mm):	<b>320 x 360</b>
Temple size (mm):	<b>320 x 360</b>
Front thickness (mm):	<b>6.0</b>
Temple thickness (mm):	<b>4.0</b>

Nature/Tortoise

MIDO 2025

Havana Beat

DEEPER LEVEL

**Mazzucchelli**



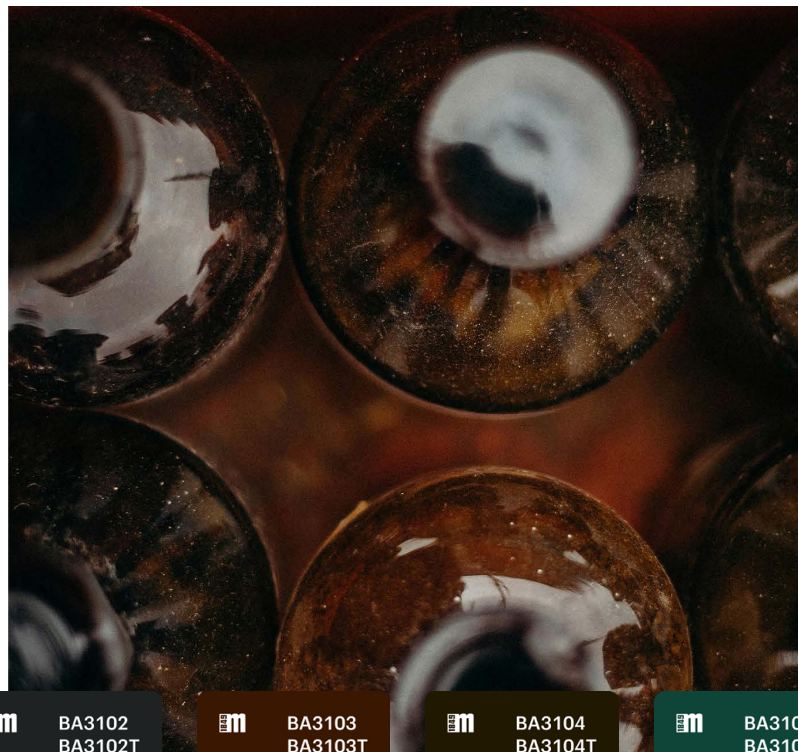

Colori solidi vengono illuminati da top trasparenti.

–  
Solid colors are illuminated by transparent tops.

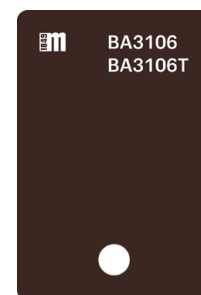
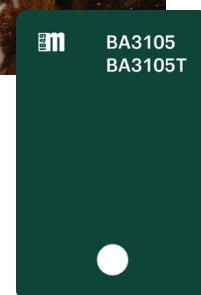
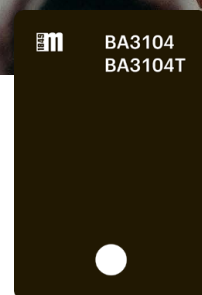
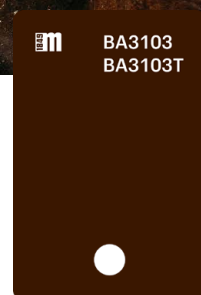
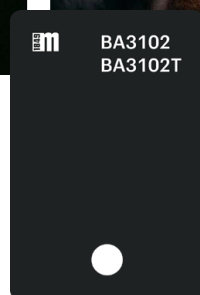
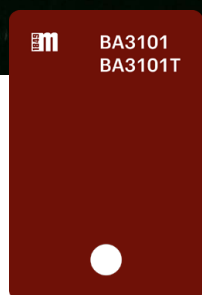



Materica  
DEEPER LEVEL

**Mazzucchelli**



Materica  
DEEPER LEVEL

**Mazzucchelli**



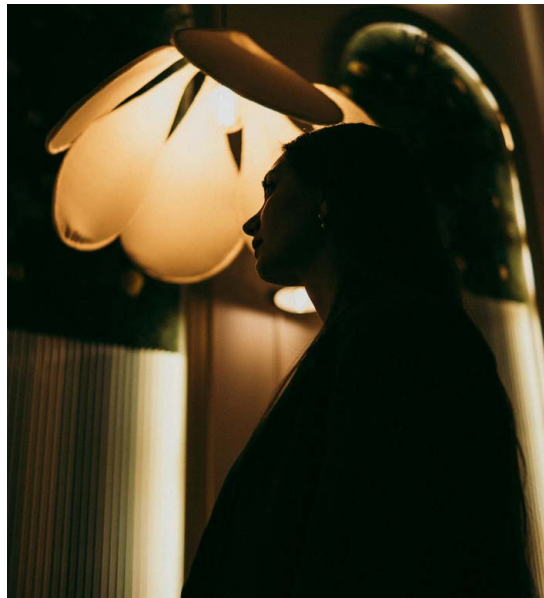

Front	Temple	Front	Temple	
BA3101	BA3101	BA3101T	BA3101T	burgundy red
BA3102	BA3102	BA3102T	BA3102T	asphalt grey
BA3103	BA3103	BA3103T	BA3103T	rust orange
BA3104	BA3104	BA3104T	BA3104T	tobacco brown
BA3105	BA3105	BA3105T	BA3105T	dark sage green
BA3106	BA3106	BA3106T	BA3106T	chocolate brown

ITALY

ASIA

Method of production: **Extrusion**

Front size (mm): **170 x 1400**

Temple size (mm): **170 x 1400**

Front thickness (mm): **Italy 8.0, 6.5 - Asia 6.5**

Temple thickness (mm): **4.0**

Multilayers

MIDO 2025

Materica

DEEPER LEVEL

1845 **Mazzucchelli**

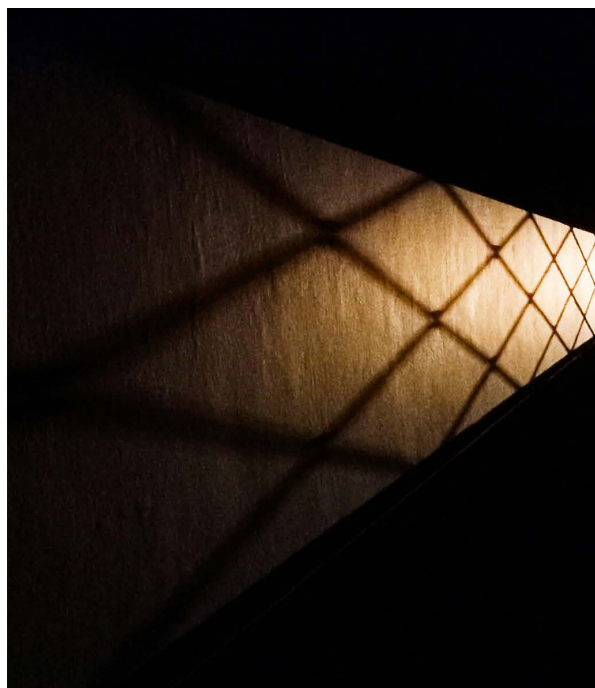

Una morbida sfumatura crea una fusione tra un pattern inconsueto e un monocolor in tono.

–  
A soft gradient blends an unusual pattern with a tone-on-tone monocolor.



# Nocturnia

DEEPER LEVEL

Mazzucchelli



Nocturnia  
DEEPER LEVEL

**Mazzucchelli**





Nocturnia  
DEEPER LEVEL

**Mazzucchelli**

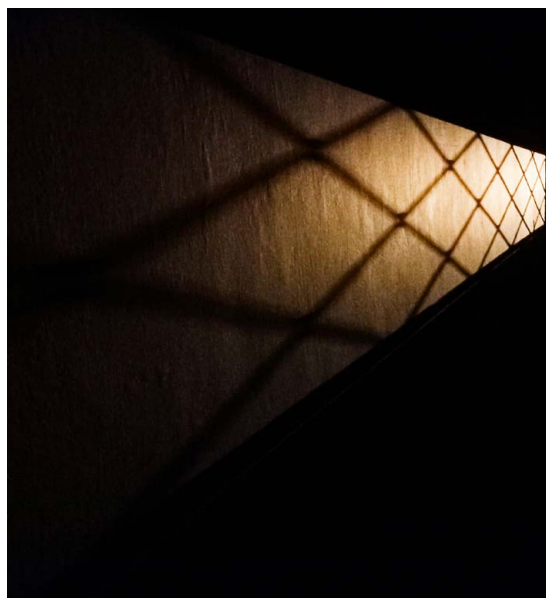

Front	Temple	Front	Temple	
C84000	C55001	C84000T	C55001T	olive brown
C84001	C55002	C84001T	C55002T	reddish brown
C84002	C55003	C84002T	C55003T	deep burgundy
C84003	C55004	C84003T	C55004T	midnight indigo
C84004	C55005	C84004T	C55005T	wood green
C84005	C55006	C84005T	C55006T	dark teal
<b>ITALY</b>		<b>ASIA</b>		

Method of production: **Extrusion**

Front size (mm): **170 x 1400**

Temple size (mm): **170 x 1400**

Front thickness (mm): **Italy 8.0, 6.0 - Asia 6.0**

Temple thickness (mm): **4.0**

Gradient/Nature

MIDO 2025

Nocturnia

DEEPER LEVEL

1849 **Mazzucchelli**



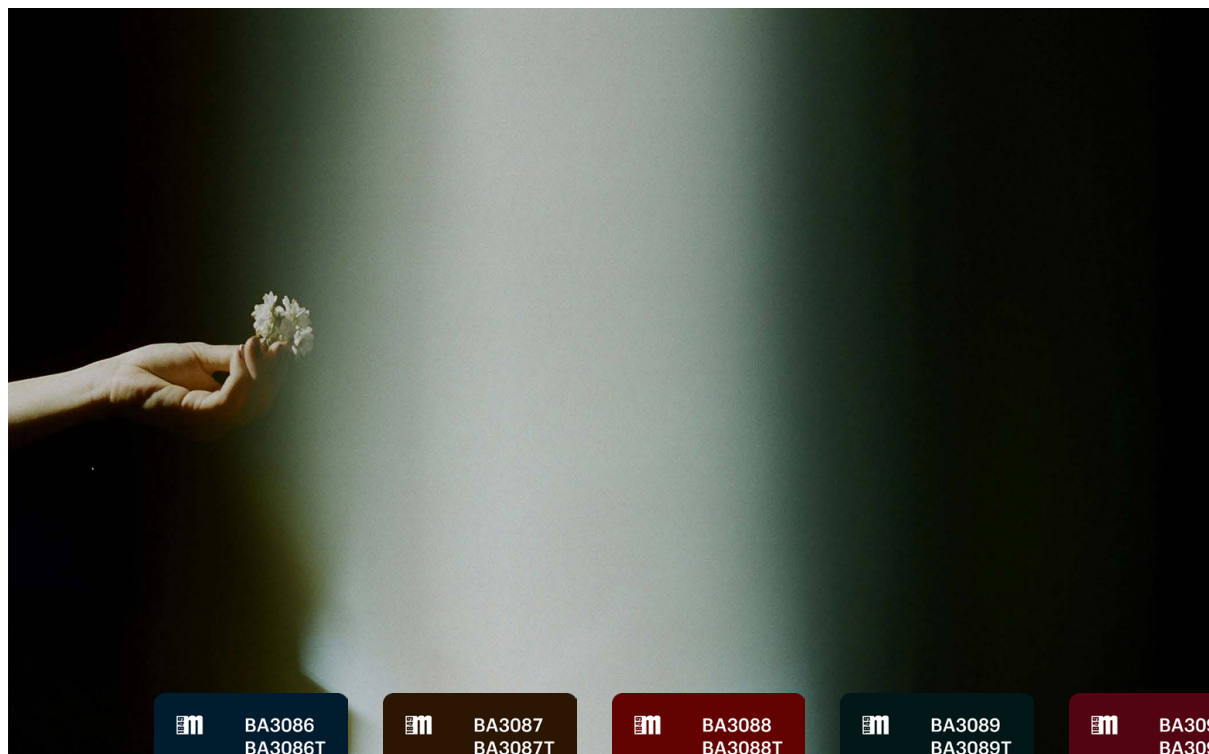

Il valore aggiunto della semplicità racchiuso  
in uno sfumato in lamina.

–  
The added value of simplicity captured  
in a laminated gradient.

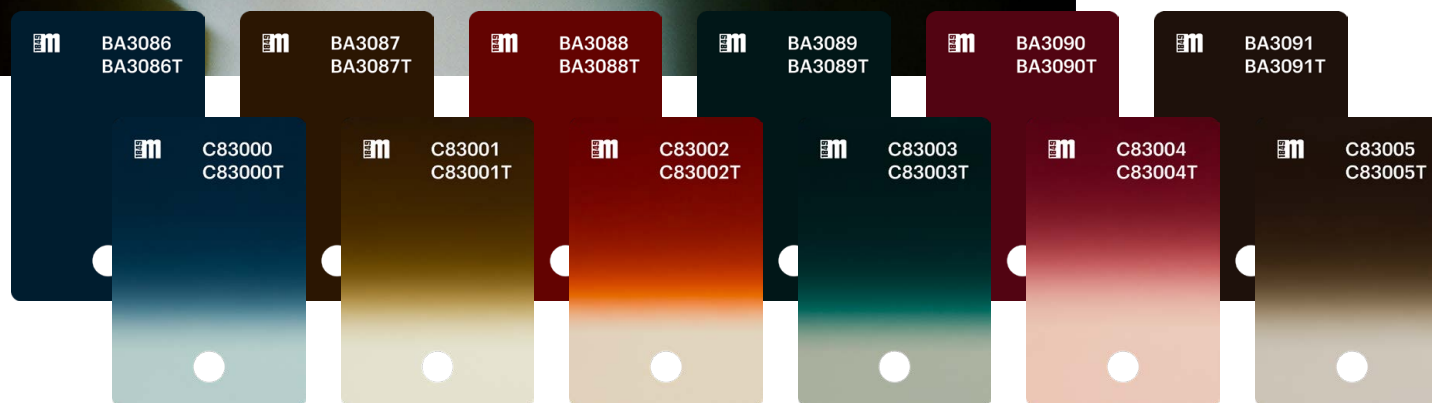



Paradox  
DEEPER LEVEL

**Mazzucchelli**



Paradox  
DEEPER LEVEL

**Mazzucchelli**

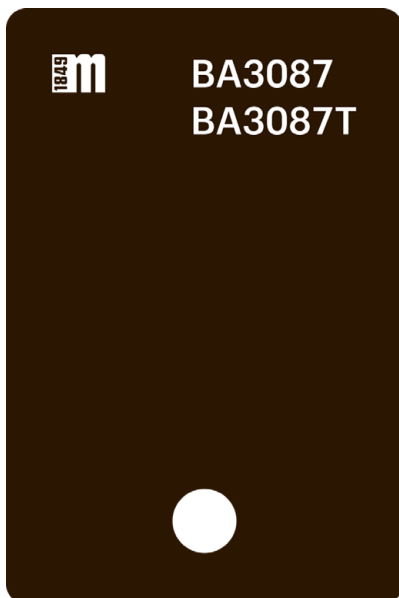

Front	Temple	Front	Temple	
C83000	BA3086	C83000T	BA3086T	ocean blue/azure
C83001	BA3087	C83001T	BA3087T	olive green/lemon
C83002	BA3088	C83002T	BA3088T	rust/sand
C83003	BA3089	C83003T	BA3089T	petrol/sage green
C83004	BA3090	C83004T	BA3090T	burgundy/peach
C83005	BA3091	C83005T	BA3091T	turtle/pewter
<b>ITALY</b>		<b>ASIA</b>		

Method of production:	<b>Extrusion</b>
Front size (mm):	<b>170 x 1400</b>
Temple size (mm):	<b>170 x 1400</b>
Front thickness (mm):	<b>Italy 8.0, 6.0 - Asia 6.0</b>
Temple thickness (mm):	<b>4.0</b>

Gradient

MIDO 2025





Nostalgic Happiness

NOSTALGIC HAPPINESS

La felicità può essere trovata nei momenti più semplici e colorati e risponde ad un forte desiderio di spensieratezza, gioia e di emozioni ricche di ricordi.

Siamo di fronte a un trend vivo, che concilia aspetti all'apparenza contrastanti: giocoso e riflessivo, nostalgico e contemporaneamente moderno, infantile e al tempo stesso maturo.

È un invito aperto a essere coraggiosi con il colore.

Toni audaci e primari, influenzati dal contesto digitale, con un richiamo a uno stile retro vengono smorzati da nuance neutre e da lavorazioni artigianali.

E sono proprio le storie artigianali di questa stagione ad essere contaminate dalla gioia, dalla creatività e dalla tecnologia.

-

Gialli intensi, aranci vibranti, verdi vitali e rosa accesi colorano questa palette.

NOSTALGIC HAPPINESS

Happiness can be found in the simplest and most colorful moments, fulfilling a deep desire for lightheartedness, joy and emotions full of memories.

We are witnessing a vibrant trend that brings together seemingly contrasting elements: playful and reflective, nostalgic yet modern, childlike and at the same time mature.

It's an open invitation to be brave with color.

Bold and primary tones, influenced by the digital context, with a reference to a retro style are softened by neutral nuances and craftsmanship.

And it is precisely the artisanal stories of this season that are infused with joy, creativity and technology.

-

Intense yellows, vibrant oranges, vital greens and bright pinks color this palette.



Un effetto avana dai colori pop.  
-  
A havana effect with pop colors.

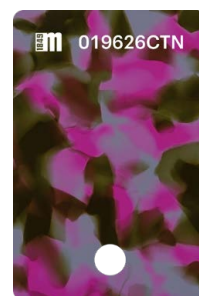
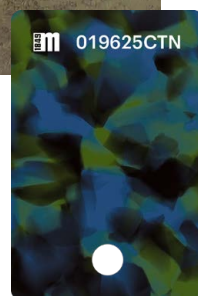
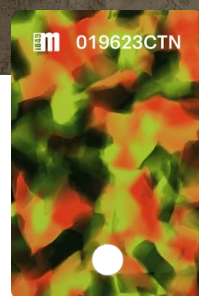
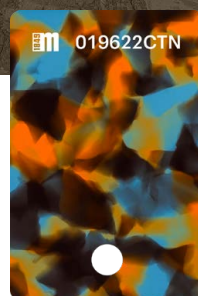

Blossom Pop  
NOSTALGIC HAPPINESS

1946 **Mazzucchelli**





Blossom Pop  
NOSTALGIC HAPPINESS

1646 **Mazzucchelli**





Blossom Pop  
NOSTALGIC HAPPINESS

**Mazzucchelli**

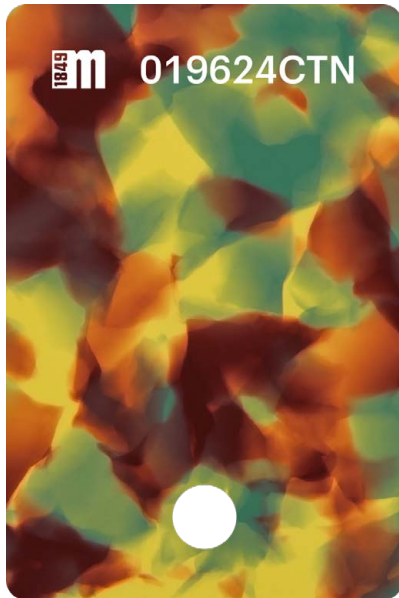

1845 **m** 019624CTN



Front	Temple	
019622CTN	019622CTN	orange/blue
019623CTN	019623CTN	magenta/olive
019624CTN	019624CTN	yellow/burgundy
019625CTN	019625CTN	blue/seaweed green
019626CTN	019626CTN	lime/grapefruit pink

#### ITALY

Method of production: **Tecblock**

Front size (mm): **320 x 360**

Temple size (mm): **320 x 360**

Front thickness (mm): **6.0**

Temple thickness (mm): **4.0**

Nature/Multicolor

MIDO 2025

# Blossom Pop

NOSTALGIC HAPPINESS

1845 **Mazzucchelli**



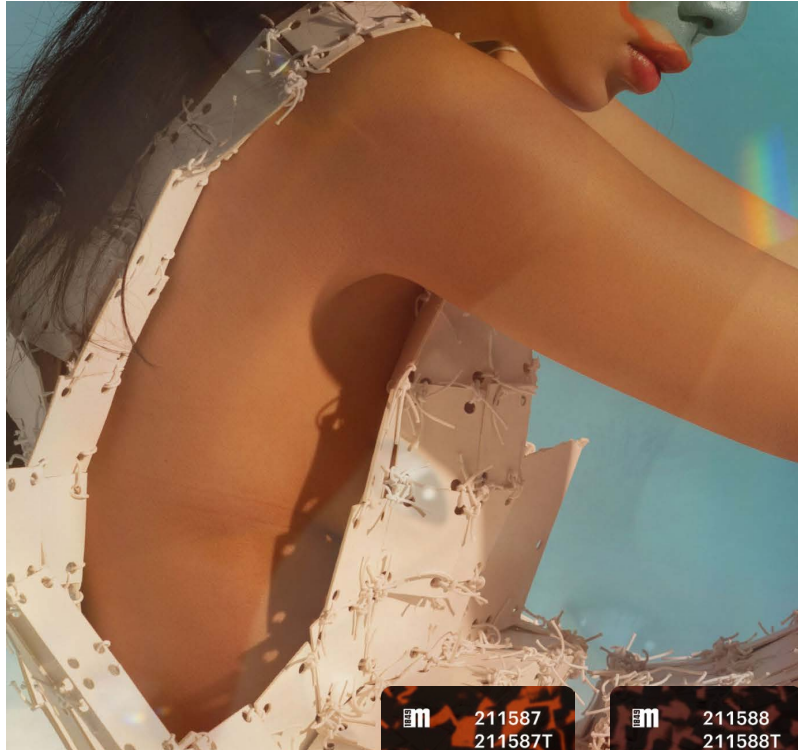

Un gioco di contrasti tra classiche avane in top e basi trasparenti dai colori accesi.

-  
A play of contrasts between classic havana tops and bright-colored transparent bases.

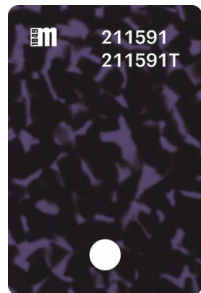
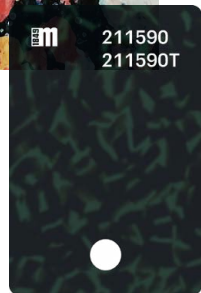
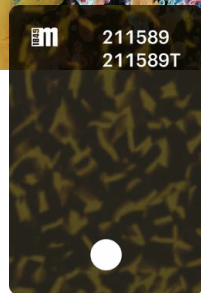
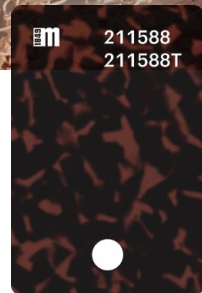
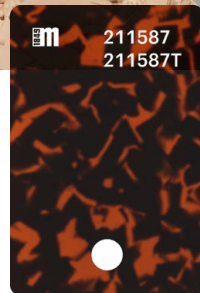

# Creative Mind

NOSTALGIC HAPPINESS

**Mazzucchelli**



Creative Mind

NOSTALGIC HAPPINESS

**1646** Mazzucchelli



Creative Mind

NOSTALGIC HAPPINESS

1646 **Mazzucchelli**



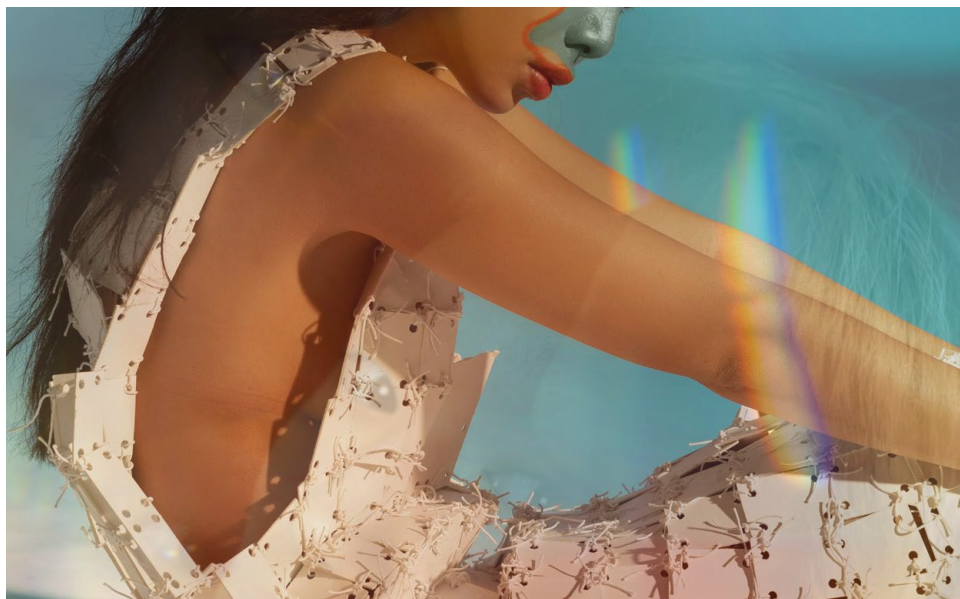

Front	Temple	Front	Temple	
211587	211587	211587T	211587T	black/saffron
211588	211588	211588T	211588T	black/peach
211589	211589	211589T	211589T	brown/lime
211590	211590	211590T	211590T	brown/turquoise
211591	211591	211591T	211591T	black/iris
<b>ITALY</b>		<b>ASIA</b>		

Method of production:	<b>Lamination</b>
Front size (mm):	<b>Italy 600 x 1400 - Asia 170 x 1400</b>
Temple size (mm):	<b>Italy 600 x 1400 - Asia 170 x 1400</b>
Front thickness (mm):	<b>Italy 7.6 - Asia 6.5</b>
Temple thickness (mm):	<b>Italy 4.6 - Asia 4.5</b>

Nature

MIDO 2025

Creative Mind

NOSTALGIC HAPPINESS

1849 **Mazzucchelli**

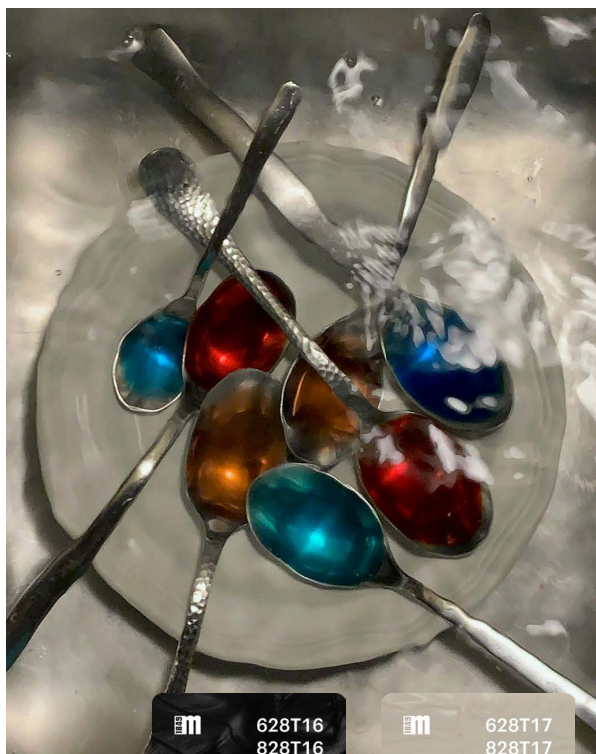

Riflessi perlati e profondi per un effetto di giochi di luce.

–  
Pearlescent and deep reflections create a play of light.

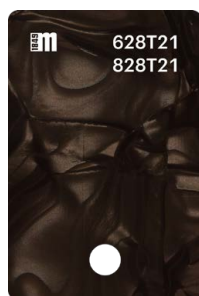
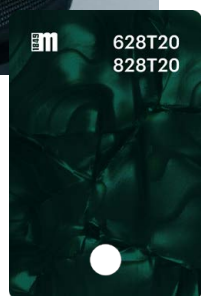
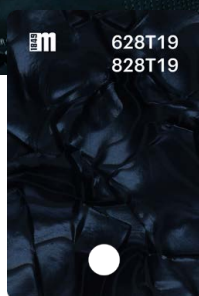
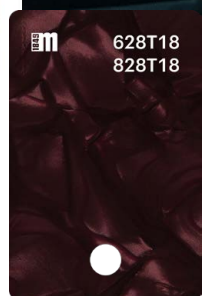
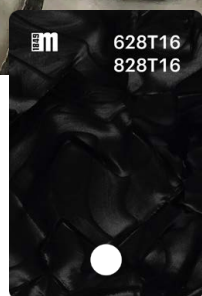





Enigma  
NOSTALGIC HAPPINESS

1646 **Mazzucchelli**





Enigma  
NOSTALGIC HAPPINESS

**Mazzucchelli**

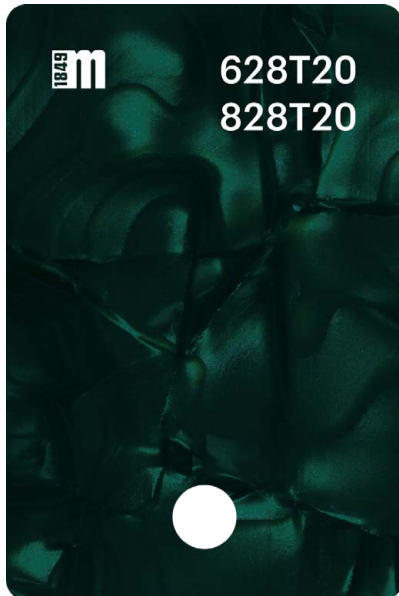

Front	Temple	Front	Temple	
628T16	628T16	828T16	828T16	pirate black
628T17	628T17	828T17	828T17	star white
628T18	628T18	828T18	828T18	red dahlia
628T19	628T19	828T19	828T19	blue nights
628T20	628T20	828T20	828T20	alpine green
628T21	628T21	828T21	828T21	brown stone
<b>ITALY</b>		<b>ASIA</b>		

Method of production:	<b>Block</b>
Front size (mm):	<b>600 x 1400</b>
Temple size (mm):	<b>600 x 1400</b>
Front thickness (mm):	<b>Italy 8.0, 6.0 - Asia 6.0</b>
Temple thickness (mm):	<b>4.0</b>

Fantasy MIDO 2025

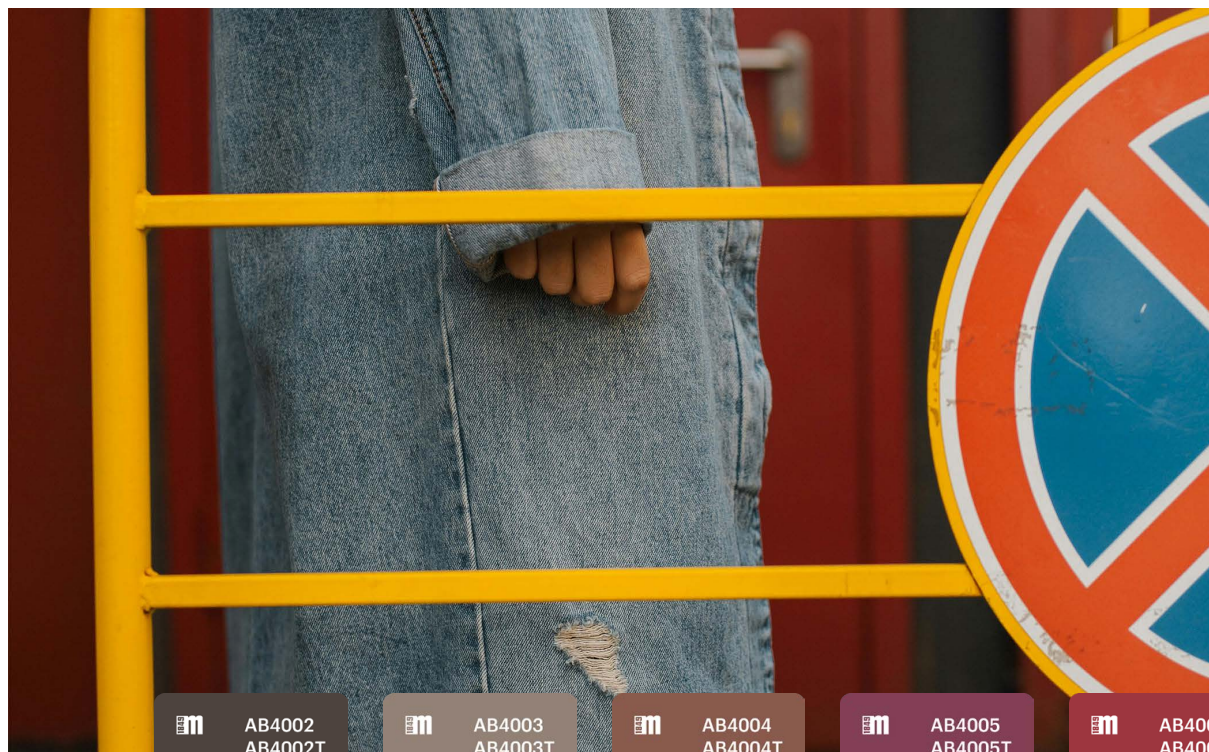

Una gamma di colori solidi per tutti i gusti.

-  
A range of solid colors for every taste.

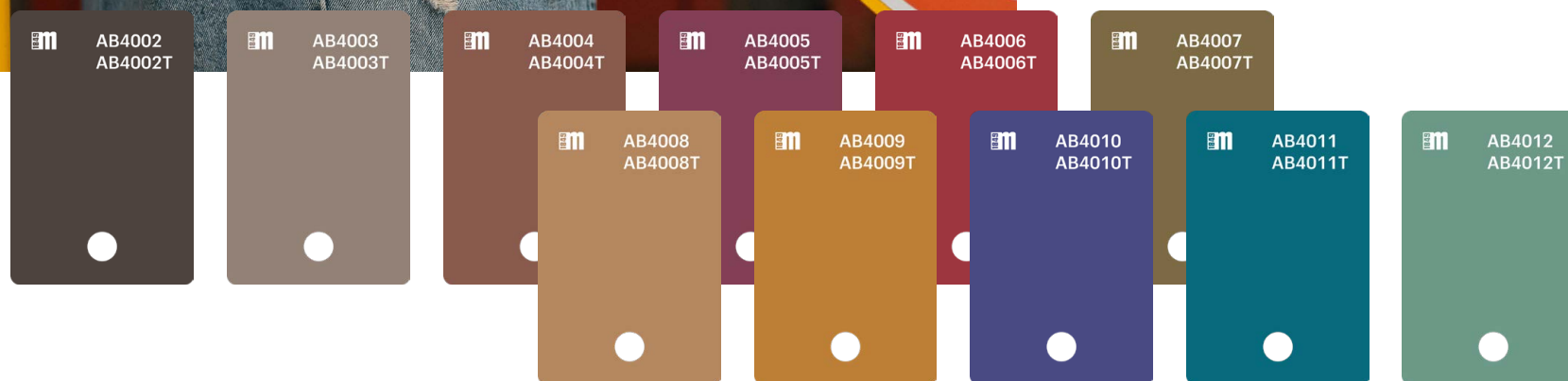

Monocolors Mido 2025 Solid  
M49-Monocolors Mido 2025 Solid

NOSTALGIC HAPPINESS

Mazzucchelli





Monocolors Mido 2025 Solid  
M49-Monocolors Mido 2025 Solid

NOSTALGIC HAPPINESS

**Mazzucchelli**



Monocolors Mido 2025 Solid  
M49-Monocolors Mido 2025 Solid

NOSTALGIC HAPPINESS

**Mazzucchelli**

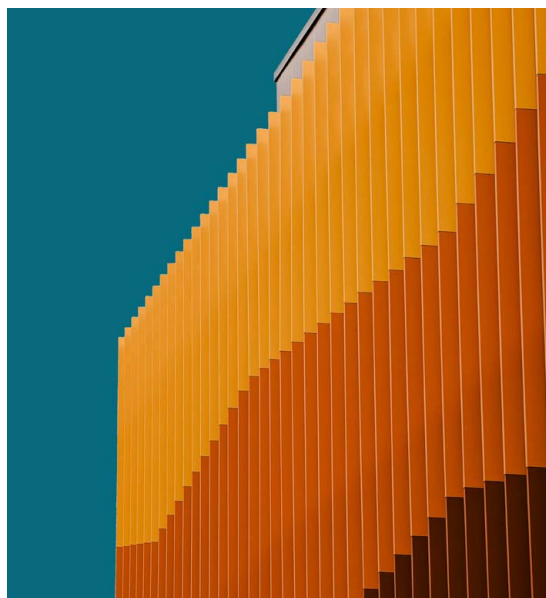
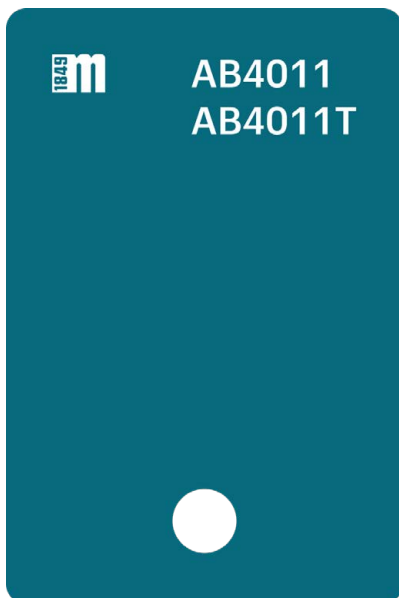

Front   Temple	Front   Temple	Front   Temple	Front   Temple
AB4002 solid chocolate brown	AB4008 solid biscuit	AB4002T solid chocolate brown	AB4008T solid biscuit
AB4003 solid taupe grey	AB4009 solid inca gold	AB4003T solid taupe grey	AB4009T solid inca gold
AB4004 solid rustic brown	AB4010 solid gentian violet	AB4004T solid rustic brown	AB4010T solid gentian violet
AB4005 solid red plum	AB4011 solid teal	AB4005T solid red plum	AB4011T solid teal
AB4006 solid chili pepper	AB4012 solid malachite green	AB4006T solid chili pepper	AB4012T solid malachite green
AB4007 solid martini olive		AB4007T solid martini olive	
<b>ITALY</b>		<b>ASIA</b>	
Method of production: <b>Extrusion</b>			
Front size (mm):		<b>Italy 630 x 1430 [6.0], 170 x 1400 [8.0, 6.0] - Asia 170 x 1400 [6.0], 185 x 1425 [5.0]</b>	
Temple size (mm):		<b>Italy 630 x 1430 [4.0, 3.0], 170 x 1400 [4.0] - Asia 170 x 1400 [4.0], 185 x 1425 [3.0]</b>	
Front thickness (mm):		<b>Italy 8.0, 6.0 - Asia 6.0, 5.0</b>	
Temple thickness (mm):		<b>Italy 4.0, 3.0 - Asia 4.0, 3.0</b>	
Mono Solid		MIDO 2025	

# Monocolors Mido 2025 Solid

NOSTALGIC HAPPINESS

**Mazzucchelli**



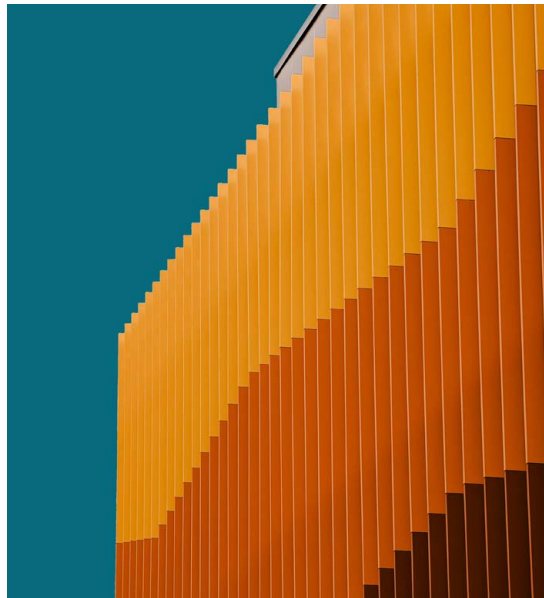

Front   Temple	Front   Temple	Front   Temple	Front   Temple
JAB4002 solid chocolate brown	JAB4008 solid biscuit	JAB4002T solid chocolate brown	JAB4008T solid biscuit
JAB4003 solid taupe grey	JAB4009 solid inca gold	JAB4003T solid taupe grey	JAB4009T solid inca gold
JAB4004 solid rustic brown	JAB4010 solid gentian violet	JAB4004T solid rustic brown	JAB4010T solid gentian violet
JAB4005 solid red plum	JAB4011 solid teal	JAB4005T solid red plum	JAB4011T solid teal
JAB4006 solid chili pepper	JAB4012 solid malachite green	JAB4006T solid chili pepper	JAB4012T solid malachite green
JAB4007 solid martini olive		JAB4007T solid martini olive	

**ITALY** **ASIA**

Method of production:	<b>Extrusion</b>
Front size (mm):	<b>Italy 630 x 1430 [6.0], 170 x 1400 [8.0, 6.0] - Asia 170 x 1400 [6.0]</b>
Temple size (mm):	<b>Italy 630 x 1430 [4.0], 170 x 1400 [4.0] - Asia 170 x 1400 [4.0]</b>
Front thickness (mm):	<b>Italy 8.0, 6.0 - Asia 6.0</b>
Temple thickness (mm):	<b>Italy 4.0 - Asia 4.0</b>

Mono Solid MIDO 2025

# M49-Monocolors Mido 2025 Solid

NOSTALGIC HAPPINESS

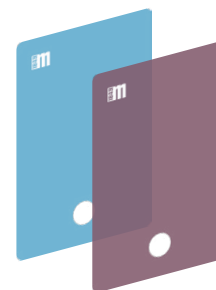
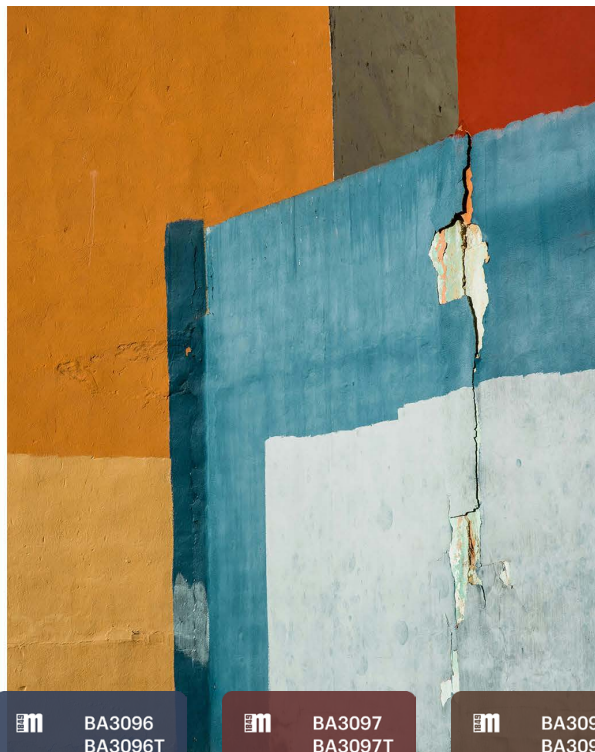

Morbide consistenze per una struttura a due strati dai colori vivaci.

–  
Soft textures create a two-layer structure with vibrant colors.

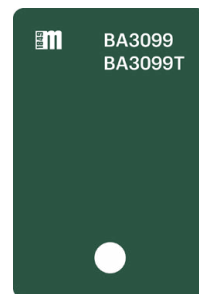
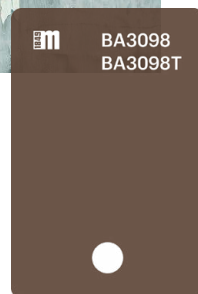
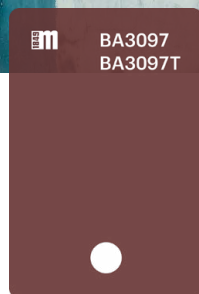
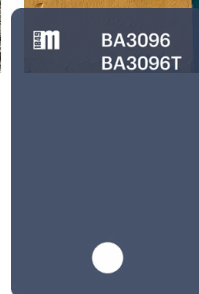
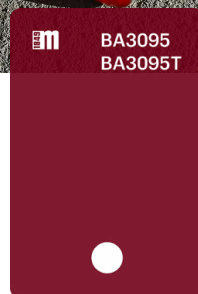
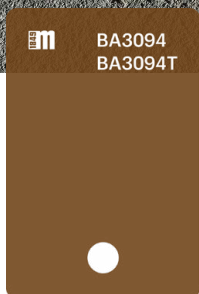

Play More

NOSTALGIC HAPPINESS

**Mazzucchelli**



Play More

NOSTALGIC HAPPINESS

1949 **Mazzucchelli**







Play More  
NOSTALGIC HAPPINESS

**Mazzucchelli**

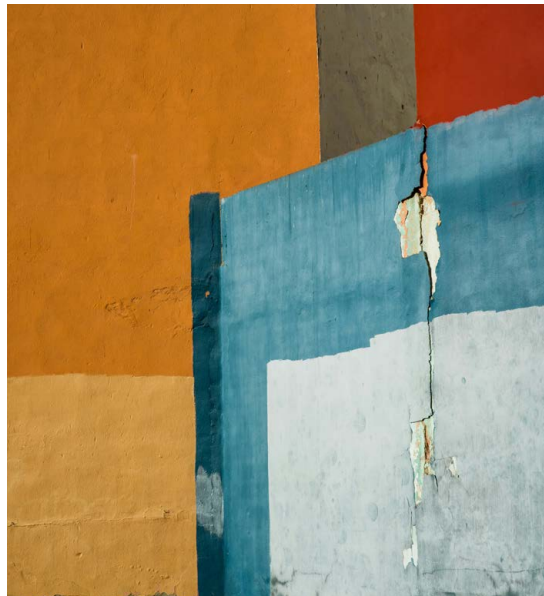

**BA3096**  
**BA3096T**

Front	Temple	Front	Temple	
BA3094	BA3094	BA3094T	BA3094T	brown/lemon
BA3095	BA3095	BA3095T	BA3095T	bordeaux/fuxia
BA3096	BA3096	BA3096T	BA3096T	plum/turquoise
BA3097	BA3097	BA3097T	BA3097T	brown/coral
BA3098	BA3098	BA3098T	BA3098T	brown/sand
BA3099	BA3099	BA3099T	BA3099T	grey/green
<b>ITALY</b>		<b>ASIA</b>		

Method of production:	<b>Extrusion</b>
Front size (mm):	<b>170 x 1400</b>
Temple size (mm):	<b>170 x 1400</b>
Front thickness (mm):	<b>Italy 8.0, 6.0 - Asia 6.0</b>
Temple thickness (mm):	<b>4.0</b>

Multilayers

MIDO 2025

Play More

NOSTALGIC HAPPINESS

 **Mazzucchelli**



Awareness



#### AWARENESS

I nostri sensi sono fondamentali per la percezione della realtà. Influenziamo costantemente il modo in cui percepiamo il mondo attraverso ciò che vediamo, tocchiamo, gustiamo, udiamo e annusiamo.

Per questo dobbiamo pensare a prodotti e colori che stimolino i nostri sensi e usare questi ultimi in modo creativo e consapevole per approcciare la quotidianità.

Sperimentare un approccio che ci porti a consolidare la connessione tra la persona e l'oggetto, assicurandoci di vivere al meglio l'esperienza che ne scaturisce.

Non dobbiamo dimenticare che la creazione di un prodotto, di un'esperienza, è un processo che vede coinvolto non solo chi vive la fase creativa e la sua intenzione ma anche e direttamente la percezione del destinatario, del consumatore.

-

Questa tendenza si presenta con una gamma armoniosa, che avvolge lo sguardo tra toni make up della pelle che attraverso sfumature di lilla arrivano fino ai blu.

Ma non si ferma qui, presenta anche un altro lato, che vira verso il futuristico, dove i toni si fondono con realtà sfocate di un mondo virtuale espresso attraverso richiami al digitale e sfumature di colore immersive.

#### AWARENESS

Our senses are fundamental to perceiving reality.

We constantly influence the way we perceive the world through what we see, touch, taste, hear, and smell.

For this reason, we need to think about products and colors that stimulate our senses and use them creatively and consciously to approach daily life.

We should experiment with an approach that helps consolidate the connection between people and objects, ensuring we fully enjoy the experience that arises from it.

We must not forget that creating a product or an experience is a process that involves not only those who shape the creative phase and its intention but also, directly, the perception of the recipient, the consumer.

-

This trend is expressed through a harmonious palette that embraces the gaze with skin-inspired makeup tones, transitioning through shades of lilac to blues.

But it doesn't stop there; it also presents another dimension, leaning toward the futuristic, where tones blend with blurred realities of a virtual world, conveyed through digital references and immersive color gradients.

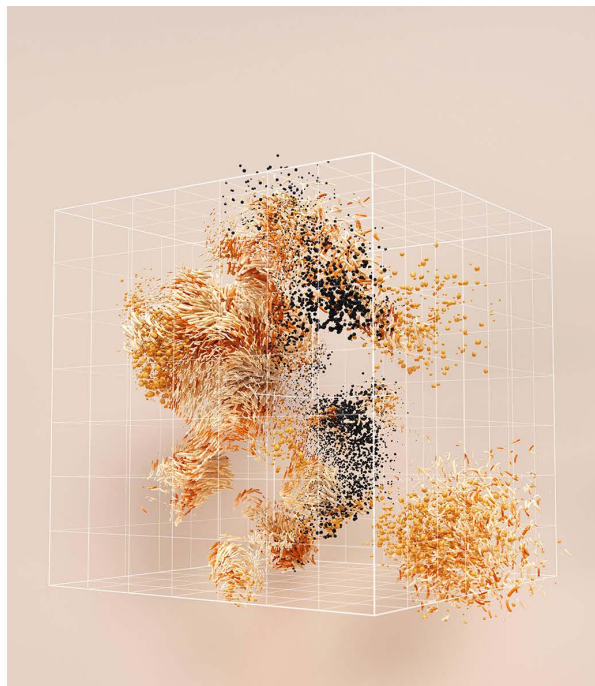

Una sfumatura di consistenze, colorata richiamando i toni della pelle.

–  
A gradient of textures, colored to recall skin tones.

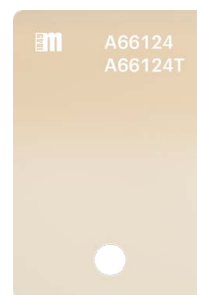
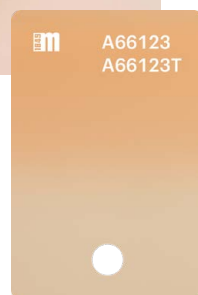
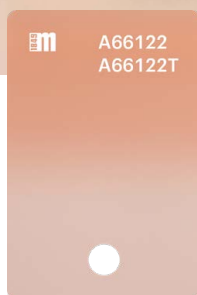
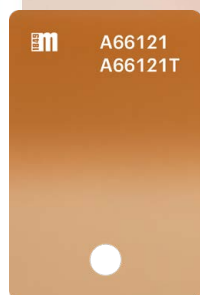
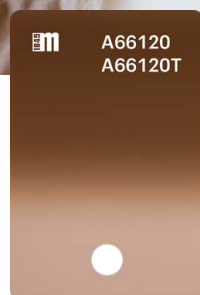



Foundation  
AWARENESS

**Mazzucchelli**







Foundation  
AWARENESS

**Mazzucchelli**

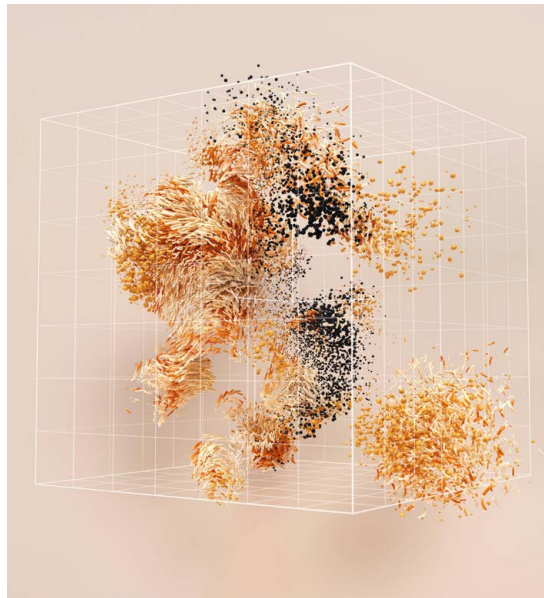

**A66122**  
**A66122T**

Front	Temple	Front	Temple
A66120	AB3991	A66120T	AB3991T
A66121	AB3992	A66121T	AB3992T
A66122	AB3993	A66122T	AB3993T
A66123	AB3994	A66123T	AB3994T
A66124	AB3995	A66124T	AB3995T
<b>ITALY</b>		<b>ASIA</b>	

- F: chocolate
- T: milky bison brown
- F: caramel tan
- T: milky toasted nut
- F: blush pink
- T: milky canyon clay
- F: soft nude
- T: milky almond cream
- F: pale vanilla
- T: milky pastel rose

Method of production:	<b>Extrusion</b>
Front size (mm):	<b>170 x 1400</b>
Temple size (mm):	<b>Italy 630 x 1430, 170 x 1400 - Asia 170 x 1400</b>
Front thickness (mm):	<b>Italy 8.0, 6.0 - Asia 6.0</b>
Temple thickness (mm):	<b>4.0</b>

Gradient

MIDO 2025

Foundation

AWARENESS

 **Mazzucchelli**

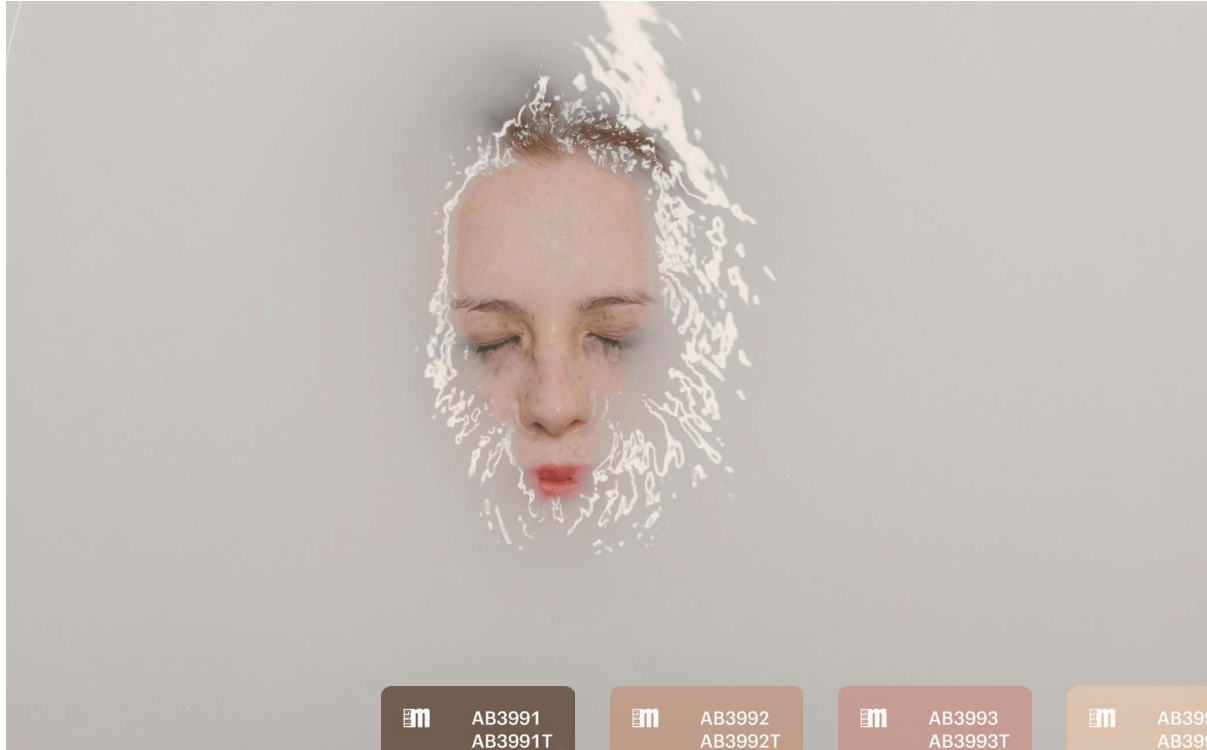

Una palette di toni milky che ricordano  
make-up naturali.

–  
A palette of milky tones reminiscent  
of natural make-up.

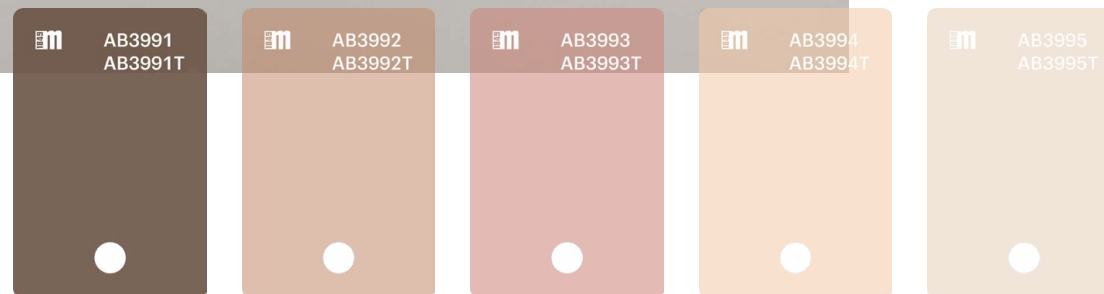

Monocolors Mido 2025 Milky  
M49-Monocolors Mido 2025 Milky

AWARENESS

**Mazzucchelli**





Monocolors Mido 2025 Milky  
M49-Monocolors Mido 2025 Milky

AWARENESS

**Mazzucchelli**



Monocolors Mido 2025 Milky  
M49-Monocolors Mido 2025 Milky

AWARENESS

**Mazzucchelli**

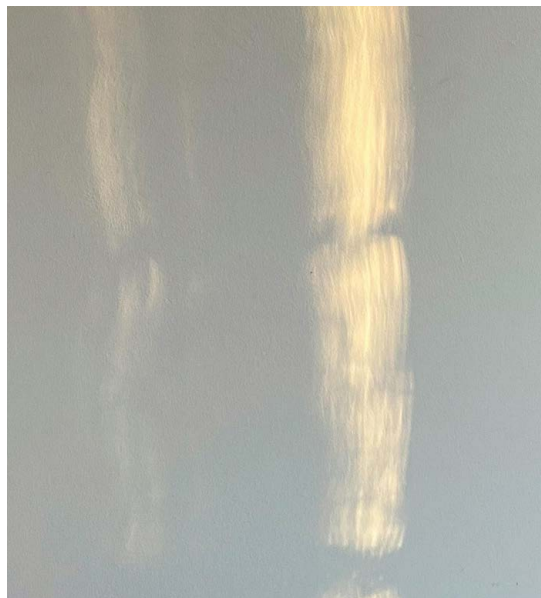
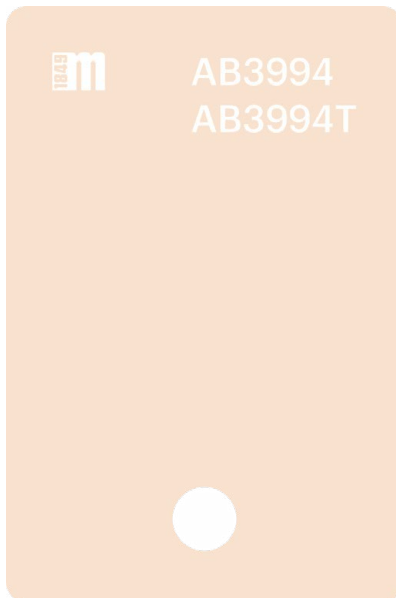

Front	Temple	Front	Temple	
AB3991	AB3991	AB3991T	AB3991T	milky bison brown
AB3992	AB3992	AB3992T	AB3992T	milky toasted nut
AB3993	AB3993	AB3993T	AB3993T	milky canyon clay
AB3994	AB3994	AB3994T	AB3994T	milky almond cream
AB3995	AB3995	AB3995T	AB3995T	milky pastel rose
<b>ITALY</b>		<b>ASIA</b>		

Method of production:	<b>Extrusion</b>
Front size (mm):	<b>Italy 630 x 1430 [6.0], 170 x 1400 [8.0, 6.0] - Asia 170 x 1400 [6.0], 185 x 1425 [5.0]</b>
Temple size (mm):	<b>Italy 630 x 1430 [4.0, 3.0], 170 x 1400 [4.0] - Asia 170 x 1400 [4.0], 185 x 1425 [3.0]</b>
Front thickness (mm):	<b>Italy 8.0, 6.0 - Asia 6.0, 5.0</b>
Temple thickness (mm):	<b>Italy 4.0, 3.0 - Asia 4.0, 3.0</b>

Mono Milky

MIDO 2025

# Monocolors Mido 2025 Milky

AWARENESS

**Mazzucchelli**



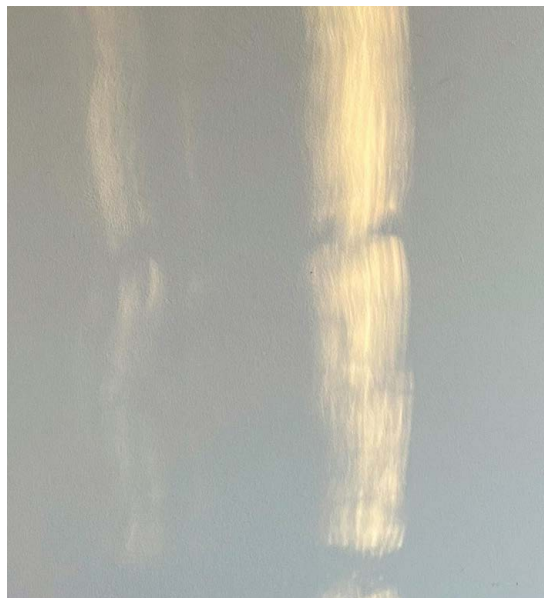
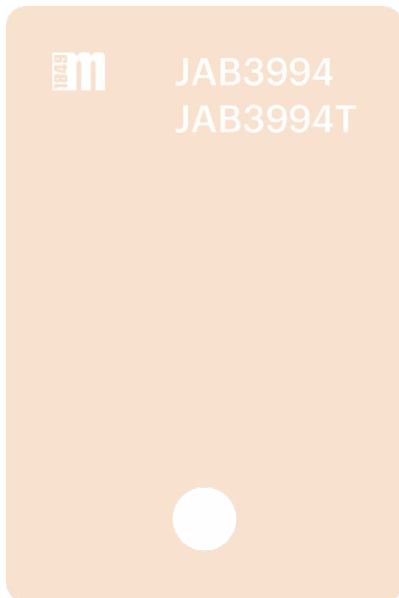

Front	Temple	Front	Temple	
JAB3991	JAB3991	JAB3991T	JAB3991T	milky bison brown
JAB3992	JAB3992	JAB3992T	JAB3992T	milky toasted nut
JAB3993	JAB3993	JAB3993T	JAB3993T	milky canyon clay
JAB3994	JAB3994	JAB3994T	JAB3994T	milky almond cream
JAB3995	JAB3995	JAB3995T	JAB3995T	milky pastel rose
<b>ITALY</b>		<b>ASIA</b>		

Method of production:	<b>Extrusion</b>
Front size (mm):	<b>Italy 630 x 1430 [6.0], 170 x 1400 [8.0, 6.0] - Asia 170 x 1400 [6.0], 185 x 1425 [5.0]</b>
Temple size (mm):	<b>Italy 630 x 1430 [4.0, 3.0], 170 x 1400 [4.0] - Asia 170 x 1400 [4.0], 185 x 1425 [3.0]</b>
Front thickness (mm):	<b>Italy 8.0, 6.0 - Asia 6.0, 5.0</b>
Temple thickness (mm):	<b>Italy 4.0, 3.0 - Asia 4.0, 3.0</b>

Mono Milky

MIDO 2025

# M49-Monocolors Mido 2025 Milky

AWARENESS

**Mazzucchelli**

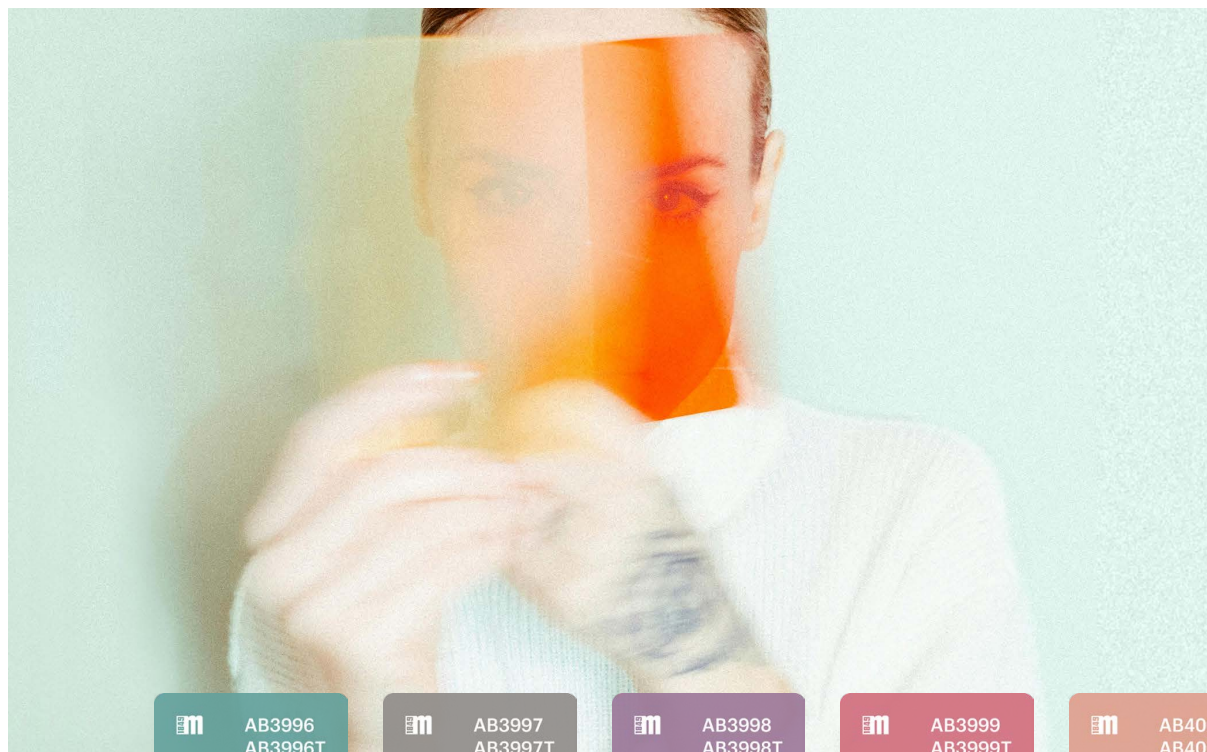

Una palette di colori trasparenti capaci di trasmettere armonia.

–  
A palette of transparent colors capable of conveying harmony.

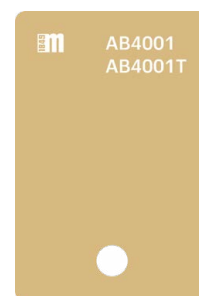
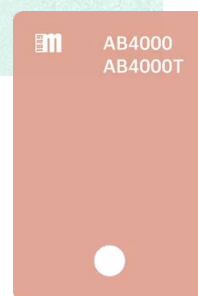
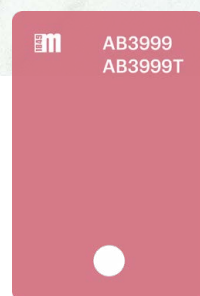
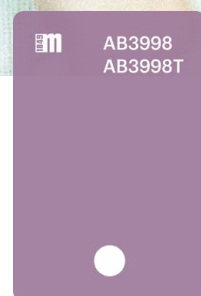
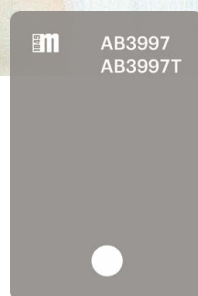
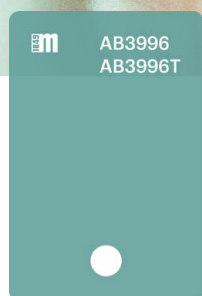

# Monocolors Mido 2025 Transparent M49-Monocolors Mido 2025 Transparent

AWARENESS

**Mazzucchelli**



Monocolors Mido 2025 Transparent  
M49-Monocolors Mido 2025 Transparent

AWARENESS

**Mazzucchelli**





Monocolors Mido 2025 Transparent  
M49-Monocolors Mido 2025 Transparent

AWARENESS

**Mazzucchelli**

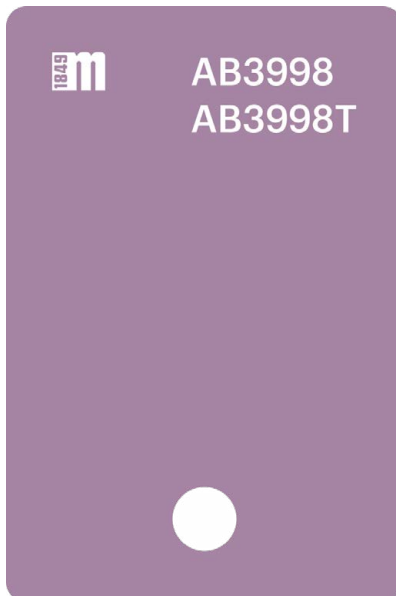

Front	Temple	Front	Temple	
AB3996	AB3996	AB3996T	AB3996T	transparent turquoise
AB3997	AB3997	AB3997T	AB3997T	transparent elephant skin
AB3998	AB3998	AB3998T	AB3998T	transparent dusty lavender
AB3999	AB3999	AB3999T	AB3999T	transparent desert rose
AB4000	AB4000	AB4000T	AB4000T	transparent coral
AB4001	AB4001	AB4001T	AB4001T	transparent rattan yellow
<b>ITALY</b>		<b>ASIA</b>		

Method of production:	<b>Extrusion</b>
Front size (mm):	<b>Italy 630 x 1430 [6.0], 170 x 1400 [8.0, 6.0] - Asia 170 x 1400 [6.0], 185 x 1425 [5.0]</b>
Temple size (mm):	<b>Italy 630 x 1430 [4.0, 3.0], 170 x 1400 [4.0] - Asia 170 x 1400 [4.0], 185 x 1425 [3.0]</b>
Front thickness (mm):	<b>Italy 8.0, 6.0 - Asia 6.0, 5.0</b>
Temple thickness (mm):	<b>Italy 4.0, 3.0 - Asia 4.0, 3.0</b>

Mono Transparent

MIDO 2025

# Monocolors Mido 2025 Transparent

AWARENESS

1849 **Mazzucchelli**

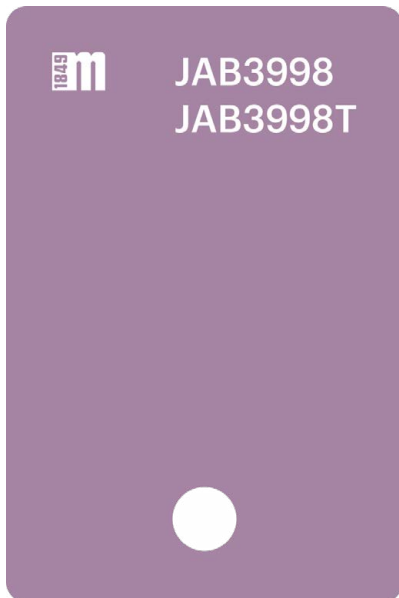

Front	Temple	Front	Temple	
JAB3996	JAB3996	JAB3996T	JAB3996T	transparent turquoise
JAB3997	JAB3997	JAB3997T	JAB3997T	transparent elephant skin
JAB3998	JAB3998	JAB3998T	JAB3998T	transparent dusty lavender
JAB3999	JAB3999	JAB3999T	JAB3999T	transparent desert rose
JAB4000	JAB4000	JAB4000T	JAB4000T	transparent coral
JAB4001	JAB4001	JAB4001T	JAB4001T	transparent rattan yellow
<b>ITALY</b>		<b>ASIA</b>		

Method of production:	<b>Extrusion</b>
Front size (mm):	<b>Italy 630 x 1430 [6.0], 170 x 1400 [8.0, 6.0] - Asia 170 x 1400 [6.0], 185 x 1425 [5.0]</b>
Temple size (mm):	<b>Italy 630 x 1430 [4.0, 3.0], 170 x 1400 [4.0] - Asia 170 x 1400 [4.0], 185 x 1425 [3.0]</b>
Front thickness (mm):	<b>Italy 8.0, 6.0 - Asia 6.0, 5.0</b>
Temple thickness (mm):	<b>Italy 4.0, 3.0 - Asia 4.0, 3.0</b>

Mono Transparent

MIDO 2025

# M49-Monocolors Mido 2025 Transparent

AWARENESS

**M49** Mazzucchelli



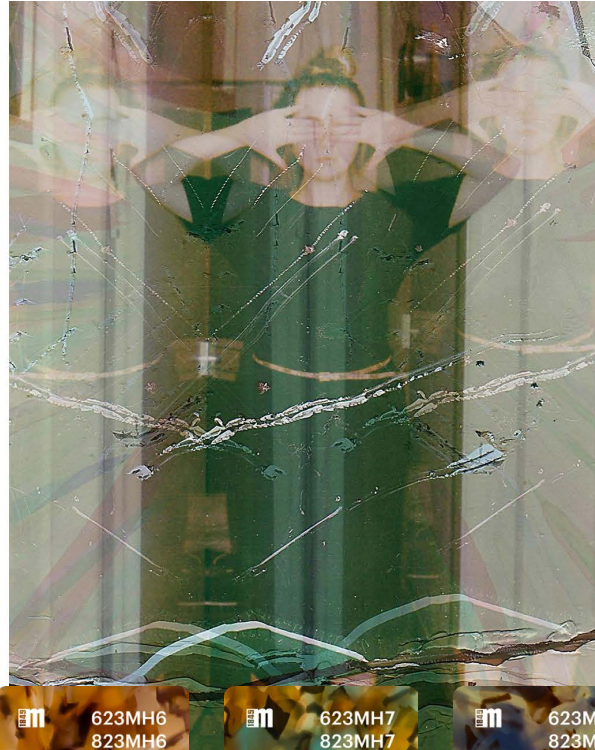
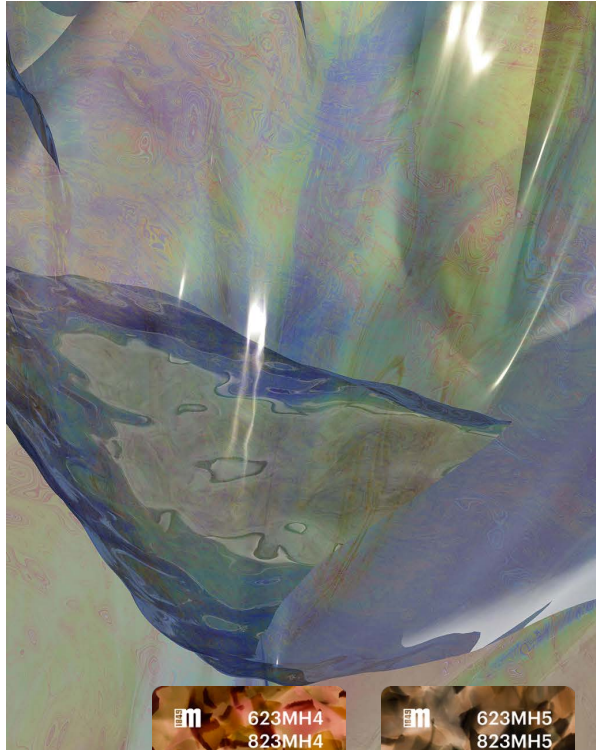

Un'esplosione di colori delicati racchiusi  
in una struttura che ricorda un'avana colorata.  
–  
An explosion of delicate colors enclosed  
in a structure reminiscent of a colorful havana.

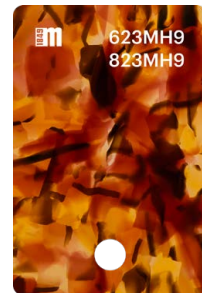
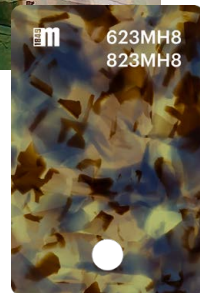
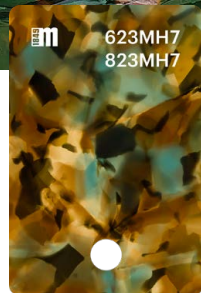
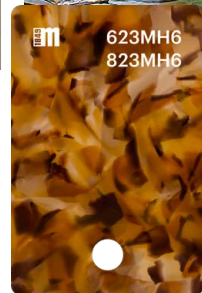
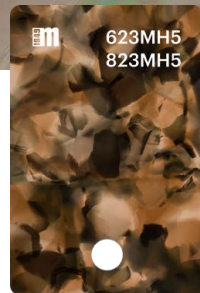
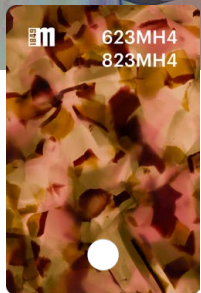



Muse  
AWARENESS

**Mazzucchelli**



Muse  
AWARENESS

**Mazzucchelli**



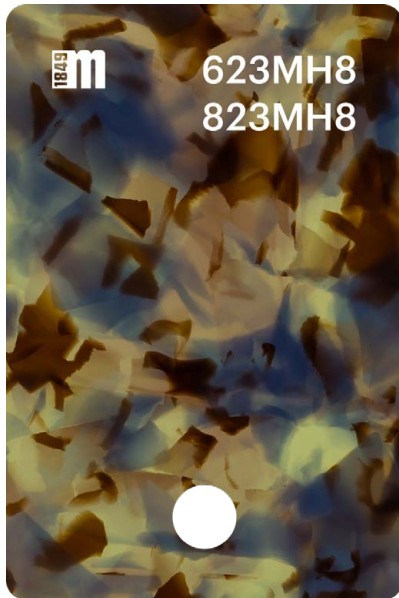
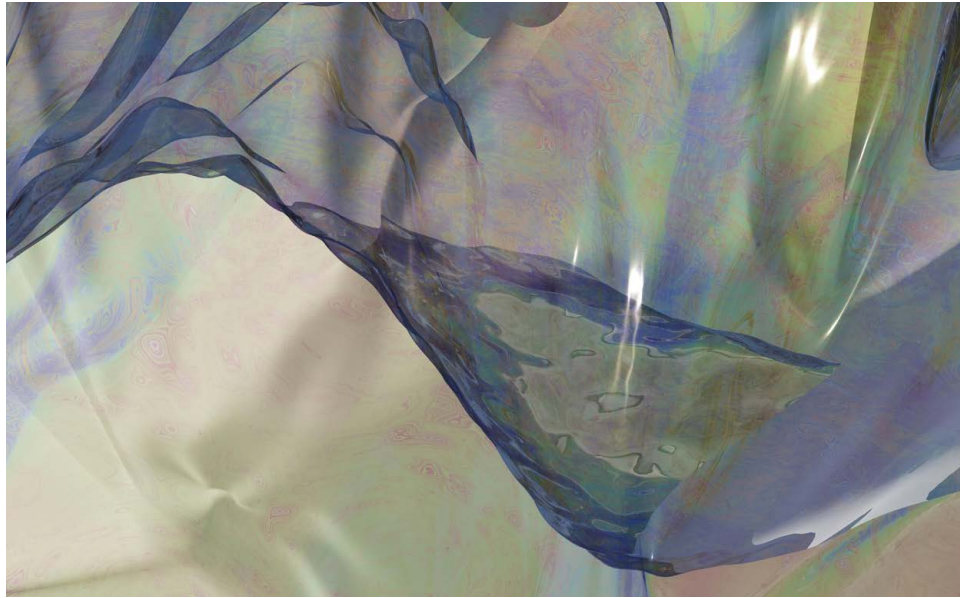

Front	Temple	Front	Temple	
623MH4	623MH4	823MH4	823MH4	geranium pink/sage green
623MH5	623MH5	823MH5	823MH5	gunmetal/amber brown
623MH6	623MH6	823MH6	823MH6	honey gold/hazel
623MH7	623MH7	823MH7	823MH7	almond/aqua sea
623MH8	623MH8	823MH8	823MH8	colony blue/jade lime
623MH9	623MH9	823MH9	823MH9	tango red/lemon
<b>ITALY</b>		<b>ASIA</b>		

Method of production:	<b>Block</b>
Front size (mm):	<b>600 x 1400</b>
Temple size (mm):	<b>600 x 1400</b>
Front thickness (mm):	<b>Italy 8.0, 6.0 - Asia 6.0</b>
Temple thickness (mm):	<b>4.0</b>

Fantasy

MIDO 2025



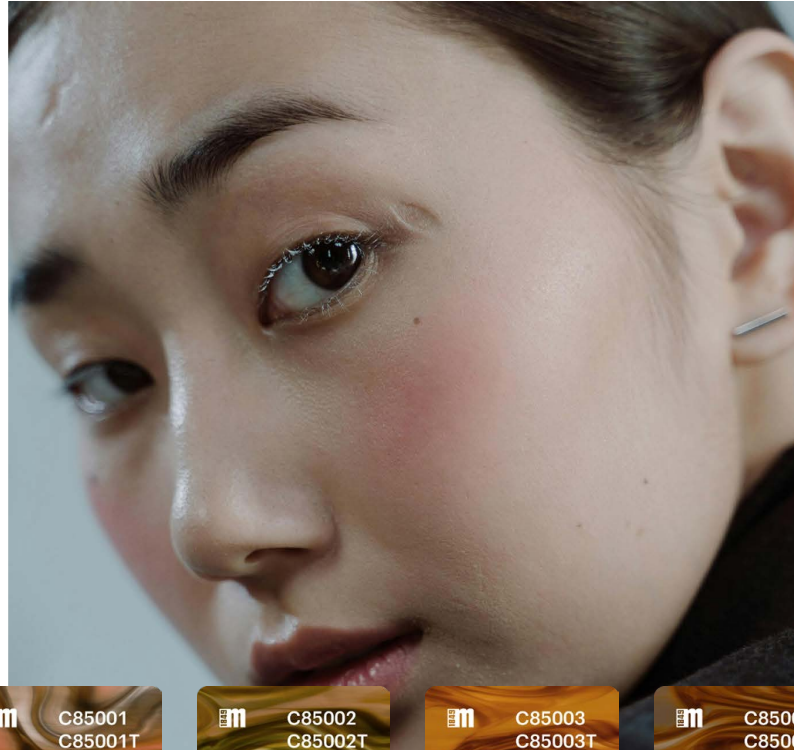

Morbidi movimenti richiamano pattern naturali  
in una gamma di toni soft.

–  
Gentle movements evoke natural patterns  
in a range of soft tones.

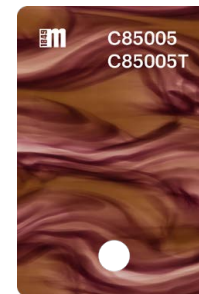
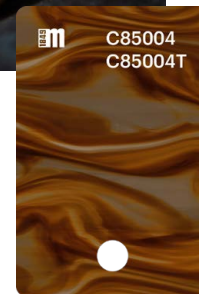
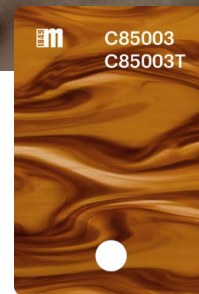
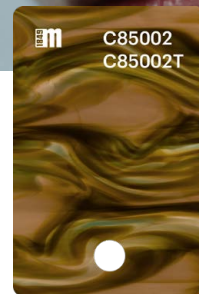
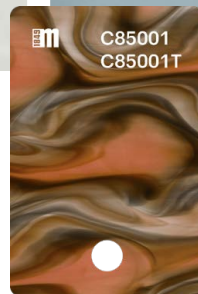
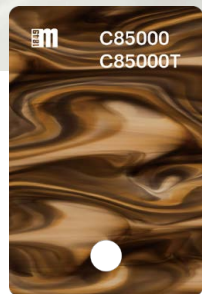



Roots  
AWARENESS

1646 **Mazzucchelli**



Roots  
AWARENESS

**Mazzucchelli**





1845 m

C85001  
C85001T



Front	Temple	Front	Temple	
C85000	C85000	C85000T	C85000T	warm butter
C85001	C85001	C85001T	C85001T	vintage pink
C85002	C85002	C85002T	C85002T	moss green
C85003	C85003	C85003T	C85003T	caramel havana
C85004	C85004	C85004T	C85004T	dark taupe
C85005	C85005	C85005T	C85005T	velvet burgundy
<b>ITALY</b>		<b>ASIA</b>		

Method of production:	<b>Extrusion</b>
Front size (mm):	<b>210 x 1400</b>
Temple size (mm):	<b>210 x 1400</b>
Front thickness (mm):	<b>Italy 8.0, 6.0 - Asia 6.0</b>
Temple thickness (mm):	<b>4.0</b>

Nature

MIDO 2025

Roots

AWARENESS

1845 **Mazzucchelli**

**18719** **Mazzucchelli**